VESTA Analytics

Call Count by Hour

For (Call Category)

AIRBUS DS Communications
home of VESTA®

Creation Date: 03/01/2016 08:59:46 AM

Grouping: Call Category

Date Range: 02/01/2016 12:00:00 AM - 02/29/2016 11:59:59 PM

Filter Criteria: Call Classifications.Call Category = Emergency

Detail Chart

Call Count by Call Category

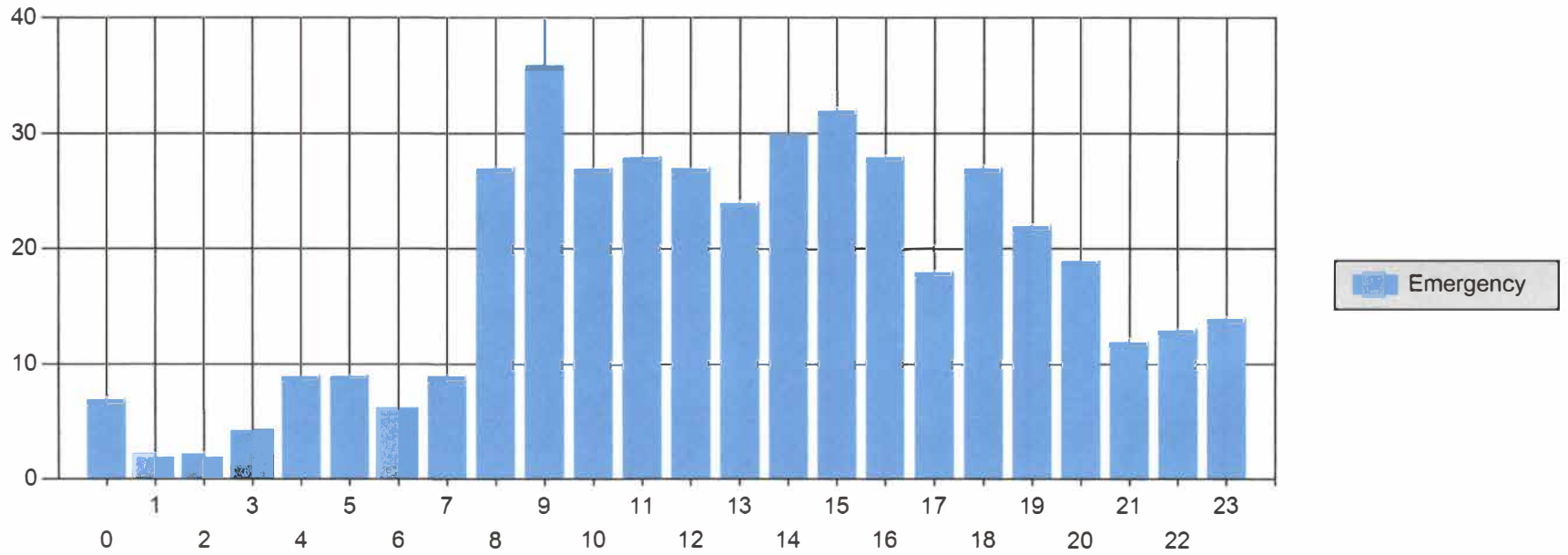

© Official Content of Madison County, VA Government

Madison County E-911 Monthly Report

2016	Jan	Feb	Mar	Apr	May	Jun	Jul	Aug	Sep	Oct	Nov	Dec	Year Totals
2016 911 Home Phones	233	206											439
2016 911 Wireless Phones	230	226											456
2016 911 Total Calls	463	432	0	0	0	0	0	0	0	0	0	0	895
2015 911 TOTALS	518	491	548	459	552	693	487	466	476	485	463	445	6083
2014 911 TOTALS	525	580	660	552	574	564	583	447	493	584	540	479	6581
2013 911 TOTALS	643	499	653	658	666	579	676	610	599	616	499	534	7232
2012 911 TOTALS	729	573	821	729	684	785	533	630	552	645	558	563	7802
2011 911 TOTALS	618	546	625	568	629	720	716	661	703	607	756	722	7871
2010 911 TOTALS	423	436	401	449	440	515	564	483	499	571	730	545	6056
2016 911 Hang-ups	13	11											24
2015 911 Hang-ups	38	24	34	30	35	26	18	17	9	26	16	18	291
2014 911 Hang-ups	26	36	39	35	29	29	33	48	35	35	48	31	424
2013 911 Hang-ups	17	17	18	22	25	9	20	19	6	23	12	19	207
2012 911 Hang-ups	19	13	14	8	8	8	11	14	16	24	16	12	163
2011 911 Hang-ups	30	17	9	24	25	20	17	14	20	8	11	19	214
2010 911 Hang-ups	13	18	27	16	20	20	17	20	27	21	22	17	238
2016 911 Mis-dials	13	8											21
2015 911 Mis-dials	15	24	18	13	16	7	14	17	16	16	15	10	181
2014 911 Mis-dials	24	24	18	13	13	22	14	19	16	15	11	12	201
2013 911 Mis-dials	6	6	8	9	11	6	11	9	17	14	5	7	109
2012 911 Mis-dials	8	6	8	6	9	8	5	11	6	3	8	3	81
2011 911 Mis-dials	4	3	6	6	10	4	2	7	5	5	8	8	68
2010 911 Mis-dials	7	3	6	2	7	4	4	5	5	7	4	6	60
2016 911 Open Lines	6	12											18
2015 911 Open Lines	14	18	26	18	28	20	13	16	11	13	10	7	194
2014 911 Open Lines	23	22	17	29	27	26	38	31	25	17	18	10	283
2013 911 Open Lines	5	8	2	6	3	8	7	7	4	8	4	16	78
2012 911 Open Lines	3	5	1	6	2	6	4	4	5	5	2	6	49
2011 911 Open Lines	4	3	6	3	4	3	3	7	5	8	4	1	51
2010 911 Open Lines	2	4	6	5	3	5	4	1	2	3	4	2	41
2016	Jan	Feb	Mar	Apr	May	Jun	Jul	Aug	Sep	Oct	Nov	Dec	Year Totals

© Official Content of Madison County, VA Government

Madison County E-911 Monthly Report

2016 Alarm Calls	45	18											63
2015 Alarm Calls	27	26	26	22	44	28	30	32	27	34	38	23	357
2014 Alarm Calls	25	18	17	28	30	26	36	14	17	25	28	28	292
2013 Alarm Calls	15	12	22	22	25	23	17	23	19	18	23	28	247
2012 Alarm Calls	20	20	18	25	21	23	18	11	21	19	21	19	236
2011 Alarm Calls	11	30	27	22	26	41	27	18	23	20	18	13	276
2010 Alarm Calls	14	20	24	30	18	33	21	38	25	30	18	38	309
2016 Animal Calls	64	58											122
2015 Animal Calls	58	46	55	80	69	61	76	58	45	75	67	64	754
2014 Animal Calls	58	30	81	64	72	80	82	84	64	79	55	80	829
2013 Animal Calls	53	51	49	55	95	60	80	75	74	67	67	32	758
2012 Animal Calls	55	58	82	64	65	80	61	71	87	56	64	55	798
2011 Animal Calls	69	41	80	69	69	73	83	64	73	73	81	76	851
2010 Animal Calls	60	50	72	74	83	78	83	72	86	70	76	55	859
2016 Rescue Calls	184	163											347
2015 Rescue Calls	159	156	169	164	162	151	179	167	169	173	173	151	1973
2014 Rescue Calls	158	145	162	143	168	151	188	157	181	200	150	158	1961
2013 Rescue Calls	173	133	171	176	175	143	210	163	170	171	133	151	1969
2012 Rescue Calls	142	137	173	154	183	170	167	154	146	172	146	159	1903
2011 Rescue Calls	174	119	159	148	178	151	152	159	161	181	181	141	1904
2010 Rescue Calls	125	140	127	141	131	155	169	131	149	185	137	165	1755
2016 Fire Calls	39	33											72
2015 Fire Calls	56	56	51	43	29	18	25	36	40	31	53	38	476
2014 Fire Calls	34	40	49	36	38	33	40	25	36	44	34	29	438
2013 Fire Calls	42	30	64	33	32	26	24	27	23	33	30	44	408
2012 Fire Calls	29	27	32	40	29	60	36	24	26	38	24	26	391
2011 Fire Calls	49	59	27	31	31	33	46	37	29	35	35	24	436
2010 Fire Calls	15	21	29	31	25	33	38	40	37	49	32	46	396
2016	Jan	Feb	Mar	Apr	May	Jun	Jul	Aug	Sep	Oct	Nov	Dec	Year Totals
2016 Auto Accidents	44	42											86
2015 Auto Accidents	70	46	48	20	40	29	27	36	42	54	66	36	514

© Official Content of Madison County, VA Government

Madison County E-911 Monthly Report

2014 Auto Accidents	55	32	54	36	38	39	34	33	29	66	50	45	511
2013 Auto Accidents	34	24	49	37	39	31	23	21	43	51	66	60	478
2012 Auto Accidents	28	37	19	30	27	46	29	35	30	39	56	62	438
2011 Auto Accidents	76	30	28	29	29	31	29	22	28	53	58	41	454
2010 Auto Accidents	38	61	32	37	40	47	45	30	30	54	51	51	516
2016 Law Enforcement Calls	872	855											1727
2015 Law Enforcement Calls	916	880	992	994	1130	963	989	1148	1031	1038	917	912	11910
2014 Law Enforcement Calls	1048	862	1051	957	1016	1156	1179	1344	1194	1199	1222	922	13150
2013 Law Enforcement Calls	965	988	1077	1096	1059	1103	979	1070	954	1046	1040	995	12372
2012 Law Enforcement Calls	975	1043	990	898	1060	957	1072	1057	1039	1096	1053	1049	12289
2011 Law Enforcement Calls	969	835	1025	984	989	874	1010	848	835	969	960	984	11282
2010 Law Enforcement Calls	848	813	1149	1068	1086	992	1071	1127	1067	1008	965	1013	12207
2009 Law Enforcement Calls	919	812	851	1096	1132	1071	1051	1103	1073	1128	994	882	12112
2008 Law Enforcement Calls	897	839	872	801	849	885	965	915	1056	1008	843	774	10704

© Official Content of Madison County, VA Government